Junior High All County

Set C -- Double Bass

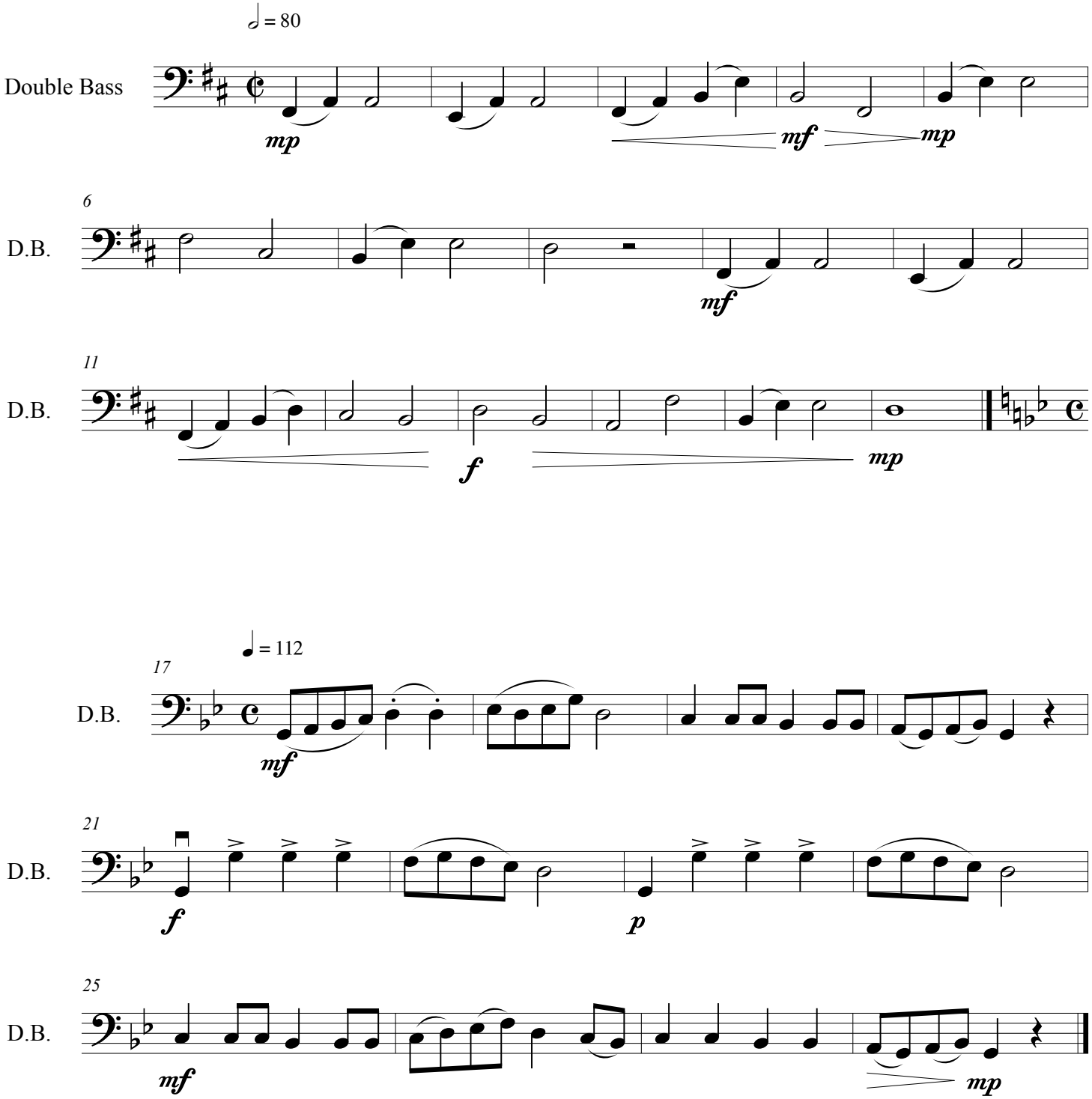

©